

BRIDGEFIELD PHASE I

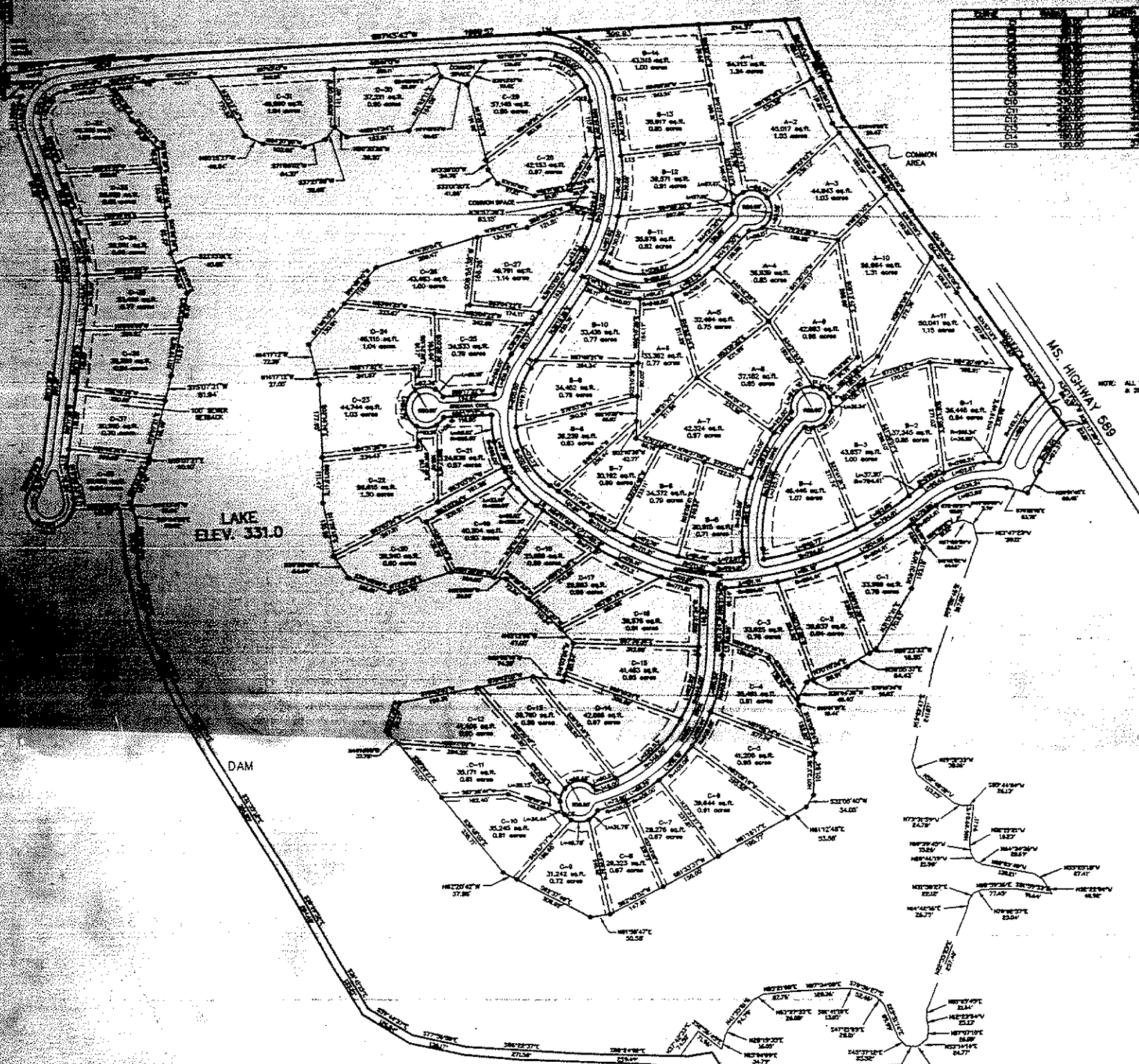

1	2	3	4	5	6	7	8	9	10
11	12	13	14	15	16	17	18	19	20
21	22	23	24	25	26	27	28	29	30
31	32	33	34	35	36	37	38	39	40
41	42	43	44	45	46	47	48	49	50
51	52	53	54	55	56	57	58	59	60
61	62	63	64	65	66	67	68	69	70
71	72	73	74	75	76	77	78	79	80
81	82	83	84	85	86	87	88	89	90
91	92	93	94	95	96	97	98	99	100

COUNTY'S APPROVAL CERTIFICATE
 STATE OF MISSISSIPPI
 COUNTY OF LAMAR
 I hereby certify that this is a true copy of this plat as approved by the Board of Supervisors on this 30th day of January, 1996.
FOR FILING PURPOSES ONLY.
 Signed: Wayne Smith, President,
 Board of Supervisors
Wayne Smith, Chancery Clerk
 County Clerk
by: Rose Travis, D.C.

CERTIFICATE OF COMPARISON
 STATE OF MISSISSIPPI
 COUNTY OF LAMAR
 We, Wayne Smith Chancery Clerk and Terry L. Anderson Registered Land Surveyor, do hereby certify that we have compared this plat of BRIDGEFIELD PHASE I, with the original thereof and find that it is an exact, true, and correct copy of the said plat.
 Witness my signature on this the 30th day of Jan, 1996.
 Terry L. Anderson
 Registered Land Surveyor
Terry L. Anderson
 Wayne Smith
 Chancery Clerk
Wayne Smith Chancery Clerk
by: Rose Travis, D.C.

CERTIFICATION OF OWNERSHIP AND DEDICATION
 STATE OF MISSISSIPPI
 COUNTY OF LAMAR
 This is to certify that Tom Anderson, does hereby irrevocably dedicate all streets to public use forever.
 Tom Anderson, OWNER
 STATE OF MISSISSIPPI
 COUNTY OF LAMAR
 Final approval of layout or plat, _____ day of _____, 19____
 COUNTY ENGINEER

Final approval of plat, streets and roads and acceptance of said streets and roads for public maintenance, order of board, minute book _____ page, _____ day of _____, 19____
 Board of Supervisors _____ President